



**"INNOVATING  
TOMORROW,  
TODAY"**

TRANSFORMING IT, ELV SOLUTIONS, AND  
SMART INFRASTRUCTURE ACROSS REGIONS

APPSLINE BUSINESS PROFILE

# INTRODUCTION



Appslane is a leading provider of IT and Extra Low Voltage (ELV) solutions. With a strong presence in the industry, we specialize in delivering cutting-edge technology and infrastructure services that drive innovation and efficiency.

Established in 2013, Appslane has been at the forefront of technological advancements, providing top-notch solutions to clients across various sectors. Our commitment to excellence and customer satisfaction has been the cornerstone of our success.

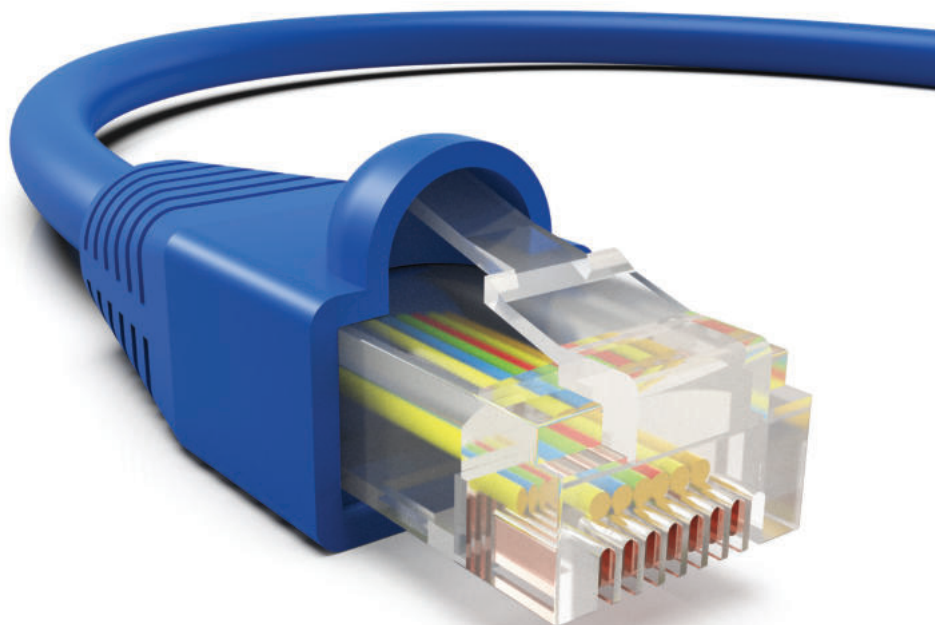

## MISSION

To be a global leader in IT and ELV solutions, empowering businesses with innovative technology and seamless infrastructure.

## VISION

Our mission is to deliver exceptional IT and ELV services that enhance the operational efficiency of our clients, ensuring their growth and success in an ever-evolving technological landscape.



## WHY CHOOSE US

### EXPERTISE

Our team comprises highly skilled professionals with extensive experience in IT and ELV solutions.

### INNOVATIVE SOLUTIONS

We leverage the latest technologies to provide innovative and customized solutions tailored to meet your business needs.

### RELIABILITY

We are committed to delivering reliable and efficient services that ensure the uninterrupted operation of your business.

# SERVICES OVERVIEW

Appslines specializes in IT infrastructure, and ELV solutions, ensuring secure and scalable business operations. Our expertise spans structured cabling, cybersecurity, video surveillance, IP-PBX, public addressing, and access control. With tailored IT support and maintenance, we deliver seamless connectivity, security, and efficiency for future-ready enterprises.

## STRUCTURED CABLING

Reliable structured cabling solutions for seamless connectivity, optimized performance, and futureproofing.

## IT INFRASTRUCTURE AND CYBER SECURITY

Robust IT infrastructure and cyber security solutions for secure, scalable, and efficient business operations.

## VIDEO SURVEILLANCE

Advanced video surveillance with real-time monitoring, intelligent analytics, and secure remote access for 24/7 protection.

## IP PBX AND UNIFIED COMMUNICATION SYSTEM

Streamlined IP-PBX and Unified Communication solutions for seamless, scalable business communication.

## PUBLIC ADDRESSING SYSTEM

Reliable, scalable public addressing systems for seamless communication and safety in hospitality and healthcare.

## ACCESS CONTROL AND TIME ATTENDANCE

Boost security and efficiency with our Access Control & Time Attendance solution for seamless entry and time tracking.

## IT SUPPORT AND C-AMC

Providing comprehensive IT solutions and ongoing maintenance services for seamless operations.





## STRUCTURED CABLING

Our reliable structured cabling solutions ensure seamless connectivity and optimized network performance for your business. With meticulous planning and execution, we design and implement cabling systems that enhance the efficiency and reliability of your IT infrastructure. Whether it's data centers, commercial buildings, or industrial facilities, we tailor our solutions to meet your specific requirements.

**Seamless Connectivity** Ensures reliable and high-speed data transmission.

**Scalability** Easily accommodates future network expansions.

**Cost-Effectiveness** Reduces maintenance costs and minimizes downtime.

**Improved Performance** Enhances network efficiency and data flow.



## IT INFRASTRUCTURE AND CYBER SECURITY

At Appslines, we provide robust IT infrastructure and cyber security solutions designed to ensure secure, scalable, and efficient business operations. Our team of experts focuses on creating a resilient IT environment that safeguards your critical data and applications, allowing you to operate with confidence. We tailor our solutions to meet your specific needs, whether you're a small business or a large enterprise.

**Enhanced Security** Protects sensitive data from cyber threats and breaches.

**Improved Business Continuity** Minimizes downtime with robust backup and disaster recovery.

**Scalability** Supports business growth with flexible and adaptable IT solutions.

**Regulatory Compliance** Helps meet industry security standards and legal requirements.





## VIDEO SURVEILLANCE

At Appslane, our advanced video surveillance solutions provide real-time monitoring and intelligent analytics to ensure the highest level of security for your premises. Our systems are designed to deliver crystal-clear images and seamless integration with your existing infrastructure. With features such as motion detection, facial recognition, and automated alerts, you can stay one step ahead of potential threats.

**24/7 Monitoring** Provides round-the-clock security and surveillance.

**Crime Prevention** Deters theft, vandalism, and unauthorized access.

**Real-Time Alerts** Enables instant notifications for suspicious activities.

**Remote Access** Allows monitoring from anywhere via mobile or web applications.



## IP PBX AND UNIFIED COMMUNICATION SYSTEM

At Appslines, we offer streamlined IP-PBX and Unified Communication solutions to ensure seamless, scalable communication for your business. Our advanced systems integrate voice, video, messaging, and collaboration tools into a single, user-friendly platform. This allows for efficient management of communication channels, enhancing productivity and connectivity across your organization.

**Seamless Communication** Integrates voice, video, messaging, and conferencing for efficient collaboration.

**Cost Savings** Reduces call costs and maintenance expenses compared to traditional phone systems.

**Scalability** Easily expands to accommodate growing business needs.

**Enhanced Productivity** Streamlines workflows with advanced call management and automation features.





## PUBLIC ADDRESSING SYSTEM

At Appslines, we provide reliable and scalable public addressing systems designed to ensure seamless communication and enhanced safety within hospitality and healthcare environments. Our state-of-the-art systems enable clear and effective broadcasting of important messages, announcements, and emergency alerts, ensuring that every corner of your facility remains informed and secure.

**Clear Communication** Delivers loud and clear audio across large areas.

**Enhanced Safety** Provides quick emergency alerts and evacuation instructions.

**Wide Coverage** Reaches multiple zones, ensuring effective mass communication.

**Scalability** Easily expandable to suit different environments and needs.



## ACCESS CONTROL AND TIME ATTENDANCE

Enhance security and streamline operations with Appslane's advanced Access Control and Time Attendance solutions. Our state-of-the-art systems provide seamless entry management and precise time tracking, ensuring that only authorized personnel have access to your premises. With features like biometric authentication, RFID card access, and real-time monitoring, you can maintain a secure environment and keep track of employee movements effortlessly.

**Enhanced Security** Restricts unauthorized access and protects sensitive areas.

**Accurate Time Tracking** Automates employee attendance, reducing errors and fraud.

**Improved Productivity** Streamlines workforce management with real-time monitoring.

**Scalability** Easily integrates with existing systems and grows with business needs.



## IT SUPPORT AND C-AMC

At Appslane, we offer comprehensive IT support and Comprehensive Annual Maintenance Contracts (C-AMC) to ensure the seamless operation of your business. Our team of experts provides round-the-clock support to address any technical issues promptly, minimizing downtime and keeping your systems running smoothly. Whether it's troubleshooting, software updates, or hardware maintenance, we have you covered.

**Cost Efficiency** Reduces unexpected repair costs with predictable maintenance expenses.

**24/7 Support** Provides round-the-clock assistance for critical IT issues.

**Scalability** Adapts to business growth with flexible support and maintenance plans.





**INDIA**

Door No: 66/949A, First Floor,  
Parakkat Building, C.P Ummer Road,  
Pullepady, Cochin- 682035

 [info@appsline.in](mailto:info@appsline.in)

 +91 85476 13752

**Oman**

Post Box: 212,  
Postal Code: 118, Muscat,  
Sultanate of Oman.

 [info@appsline.me](mailto:info@appsline.me)

 +968 9243 3752